EIROPAS**MOBILITATES**NEDELA

2018. GADA 16-22 SEPTEMBRIS

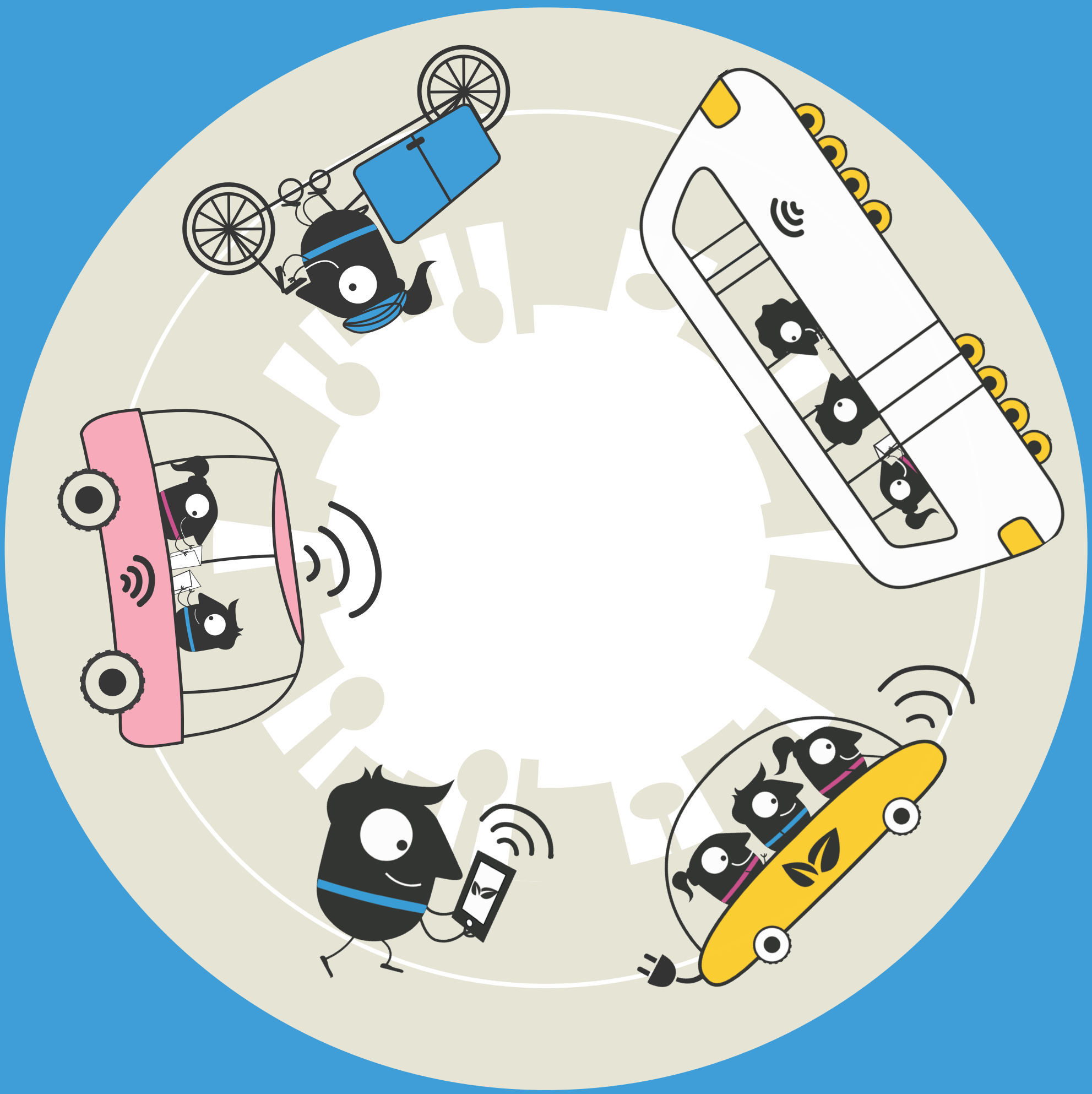

Pārvietojies gudri!

#mobilityweek